

Crash in Time Guardian due to NVidia GeForce driver issue

562 [Frank Mateo](#) Wed, Feb 8, 2017 [Hot Fix](#), [Time Guardian Series](#), [Time Software/Systems](#)
0 15392

AMANO.

Introduction

Customers with NVIDIA GeForce graphics card may have received a new driver update that causes a crash when opening Time Guardian.

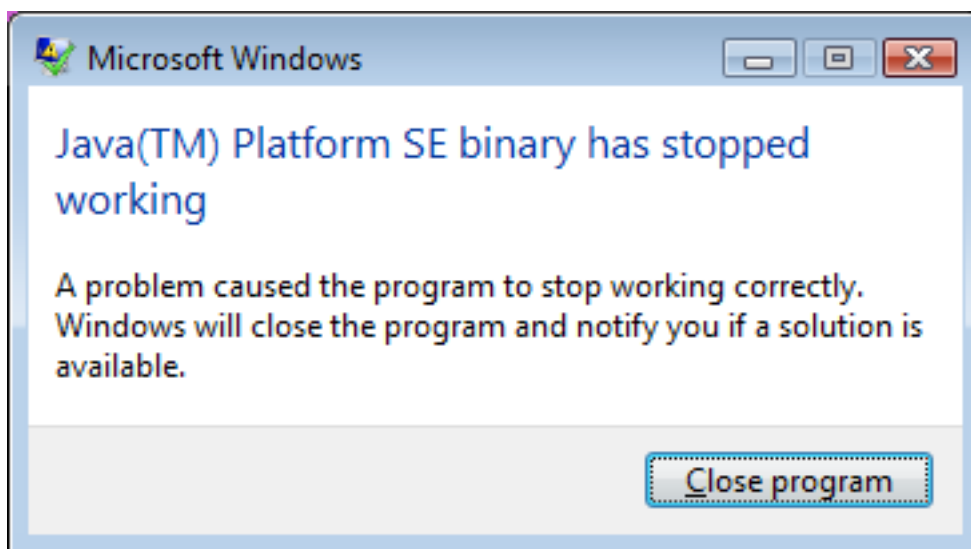

A hotfix was released by NVIDIA to remedy the issue towards java applications.

http://nvidia.custhelp.com/app/answers/detail/a_id/4378/

Affects the following setups only:

- Win 7/8x/10
- TG 5x, Plus 2x, Pro 4x

Conclusion

Thank you for your time, and have a great day. As always, feel free to submit ideas on topics you want addressed in the Amano Knowledge Base using the comments feature.

Amano Cincinnati, Inc. reserves the right to make equipment changes and improvements which may not be reflected in this article. Portions of this article may have been updated to include the latest hardware or firmware version, if applicable. Amano assumes no liability for errors and/or omissions. If you should find any errors or unclear information, please notify Amano by posting a comment.

Customer Support Information	Call toll-free in the U.S.: 800-253-9836 (outside U.S. call 973-364-0294) or Fax: 973-364-1091 Mailing address: Amano Cincinnati, Inc., 140 Harrison Ave., Roseland, New Jersey 07068 Web site: www.amano.com/time • E-mail: support@amano.com
---	---

Online URL: <http://tkb.amano.com/article.php?id=562>